

COUNTRY & TOWN HOUSE

THE BEST OF
TWO WORLDS

FEBRUARY 2016 £3.60

**PATRICK
RANT**

File Row's most
fashioning designer

the
GENTLEMAN'S
ISSUE

*forward-thinking fashion, outstanding
accessories and smokin' cigars*

ON THE EDGE

Which is where artist
Jeremy Houghton
prefers to be

**A-LIST
ABODES**

*How a sprinkling of
Hollywood stardust
can raise house prices*

PLUS

**TIM LOTT
SKIS FOR THE
FIRST TIME**



Whatever the leather

Give yourself up to a good hiding

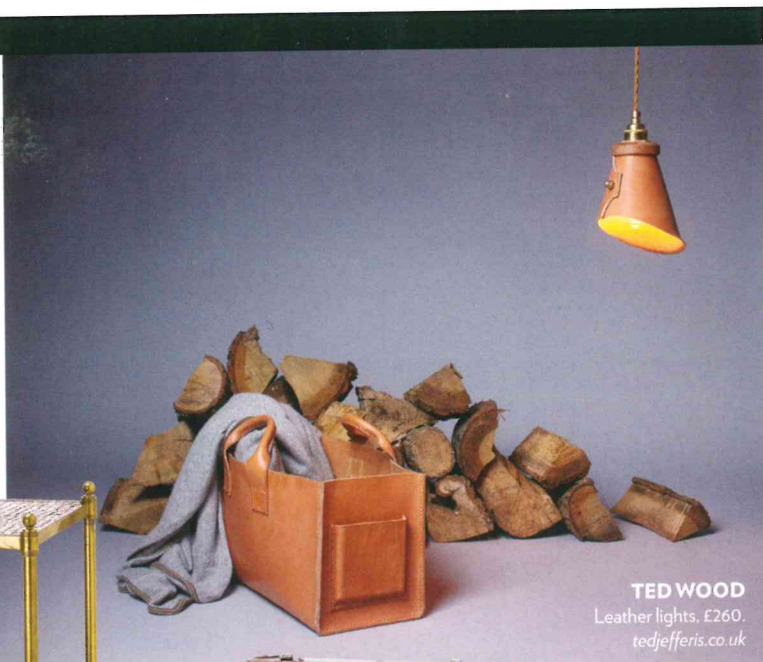

TED WOOD
Leather lights. £260.
tedjefferis.co.uk



NINA CAMPBELL
Dolly end table, £1,734.
ninacampbell.com



THOMAS PHEASANT
Leather moderne lamp, £1,165.
bakerfurniture.com

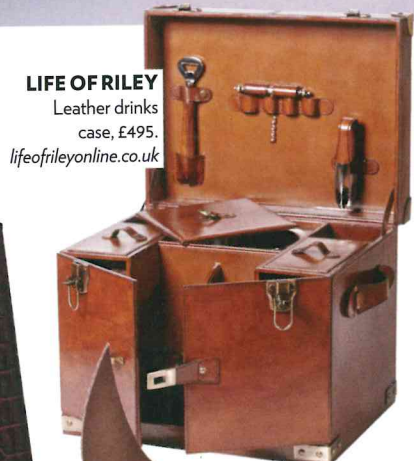

LIFE OF RILEY
Leather drinks case, £495.
lifeofrileyonline.co.uk



NICHOLAS HASLAM
Leather valet stand, £590.
nicholashaslam.com



SMYTHSON
Game Book, £250.
smythson.com



GARETH NEAL
Ease chair, £895. heals.com



LIME LACE
Bison leather stag head skull, £84.
limelace.co.uk



CLAIRE NORCROSS
Leather laundry bag, £150.
habitat.co.uk

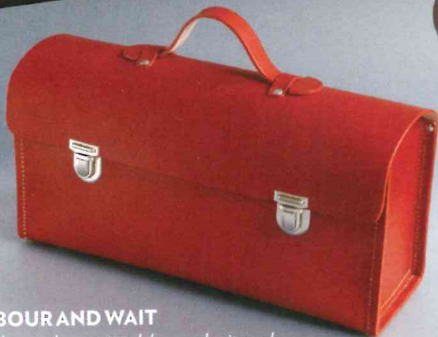

LABOUR AND WAIT
Leather tool case, £92. labourandwait.co.uk



OUT THERE INTERIORS
Leather chest of drawers, £1,475. outthereinteriors.com

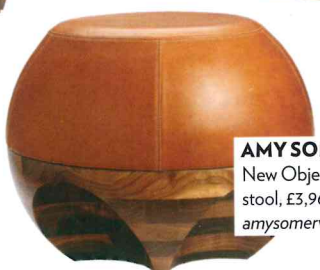

AMY SOMERVILLE
New Objectivity stool, £3,960.
amysomerville.com



SOANE
Rivoli mirror, £11,300.
soane.co.uk



DARLINGS OF CHELSEA
Sandringham leather sofa, £1,349. darlingsofchelsea.co.uk